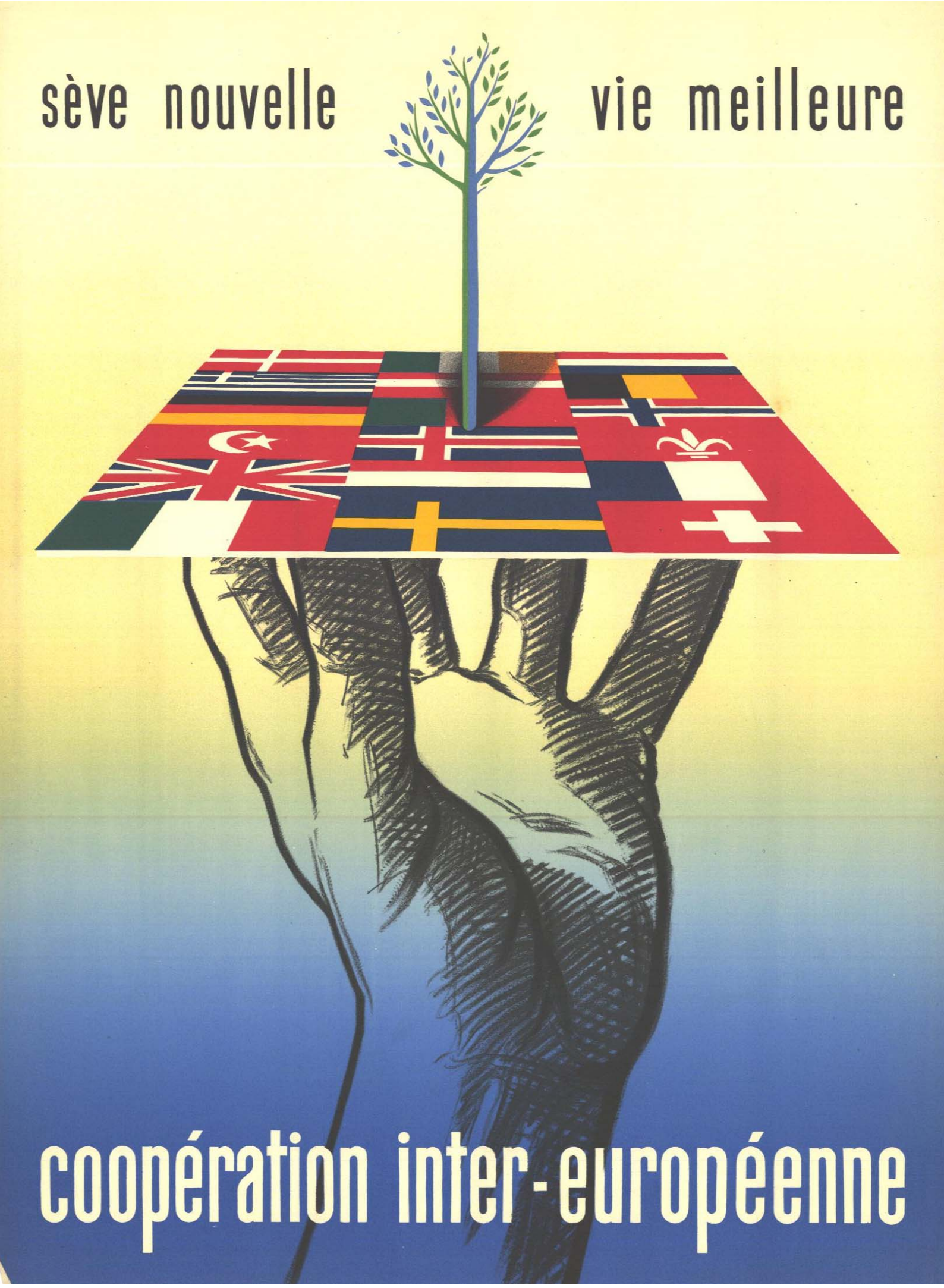
sève nouvelle
vie meilleure
coopération inter-européenne